

Friends of the Helen Schuler Nature Centre Society

Annual General Meeting Agenda

Sunday March 13, 2022 at 7:00pm MST

In City of Lethbridge by ZOOM (*virtual meeting*)

Present:

Regrets:

Call to order at 7:\_\_\_pm

**Agenda**

- **Motion:** That the agenda be adopted as presented made by \_\_\_\_\_;

**Minutes of previous AGM**

- **Motion:** That the minutes for the March 14, 2021 Annual General Meeting be adopted as presented made by \_\_\_\_\_;

**President's Report – Attachment 1**

- **Motion:** That the President's report be accepted as presented made by \_\_\_\_\_, seconded by \_\_\_\_\_;

**Treasurer's Report – Attachment 2**

- **Motion:** That the Financial Statements for fiscal year 2021 be accepted as presented, made by \_\_\_\_\_, seconded by \_\_\_\_\_;
- **Motion:** That the Budget for Fiscal Year 2022 be accepted as presented, made by \_\_\_\_\_, seconded by \_\_\_\_\_;

**Auditor's Statements – Attachment 2**

- The books were reviewed by Ellen Carter (February 14, 2022) and Ken Moore (February 15, 2022). A statement was made on the Financial Statements that they have examined the Financial Statements for the year ending December 31, 2021 and in their opinion the Statements present fairly the financial position of the Society.
- **Motion:** That the Auditor's Statements be accepted as presented made by \_\_\_\_\_, seconded by \_\_\_\_\_;
- Auditors will be appointed at the Executive Meeting prior to the next AGM.

## Election of Officers

- Continuing Directors:
  - Taylor Hecker (2<sup>nd</sup> year of 2 year term)
  - Kristen Aspden (2<sup>nd</sup> year of 2 year term)
  - Kairvee Bhatt (2<sup>nd</sup> year of 2 year term)
  - Rick Andrews (as Past President)
  
- Executive positions to be filled:
  - President
  - Vice-President
  - Treasurer
  - Secretary
  - Director (HSNC Representative)
  - Director at Large
  - Director at Large
  - Past-President
  
- Call for presiding officer to run elections
  - **Motion**: That \_\_\_\_\_ be appointed to run elections, made by \_\_\_\_\_, seconded by \_\_\_\_\_;
  
- Nominations received prior to the election
  - John Usher
  - Deb Kellett ??
  -
  
- Call for nominations from the floor for vacant positions
  
- Call for nominations to cease (*must be called 3 times*)
  
- Voting to take place
  - **Motion**: That all present having voted, the following be accepted as elected directors of the organization in their appointed role made by \_\_\_\_\_, seconded by \_\_\_\_\_;
    - President –
    - Vice-President –
    - Treasurer –
    - Secretary –
    - HSNC Rep – Taylor Hecker
    - Past-President (*if applicable*) –
    - Directors at Large –

- **Motion**: That any ballots used in the election of directors be destroyed, made by \_\_\_\_\_, seconded by \_\_\_\_\_.

#### Signing Authority

- The current signing authority consists of any two of the President, Vice-President, Secretary, and Treasurer.
- **Motion**: Be it resolved that signing authority with the Society's bank (1<sup>st</sup> Choice Savings) be updated to reflect the current executive made by \_\_\_\_\_, seconded by \_\_\_\_\_;

#### Business Arising

- None

#### Items of Information

- Annual Report 2021 – **Attachment 3**

#### Items of Discussion

- None

#### Adjournment

- **Motion**: That the meeting adjourn at \_\_\_\_\_pm made by \_\_\_\_\_

## Attachment 1 – President’s Report

At the beginning of the year, we hoped that most of the pandemic challenges we experienced in 2020 would finally be behind us. Instead a government mandated closure of the Nature Centre created further challenges that would last a full six months. The impact of this was substantial and left us with no choice but to deliver many of our events (including our AGM) and programmes virtually.

Fortunately the great outdoors was still open and many of our River Valley Conservation Projects could therefore still be held. Coulee Cleanup, Shoreline Cleanup along with Invasive Weed Pulls saw over 600 volunteers removing over 500 bags of garbage from our city’s natural spaces.

With many of our regular fundraising initiatives on hold, we were asked to participate in the Lowe's Canada Heroes Programme. While you can read more about this later in the Annual Report, this initiative not only helped raise our community profile, but also raised over \$4,000 for the Friends of HSNC Society.

To ensure that our fundraising activities achieve their maximum potential, the Friends of then established a permanent Endowment Fund at the Community Foundation of Lethbridge and Southwestern Alberta. This fund will ensure that we can continue to financially support locally based nature programming for many years to come.

As with previous years, these successes are due to the generous support of our members, volunteers and donors, all of whom deserve our heartfelt thank you!

Rick Andrews  
President

## Friends of the Helen Schuler Nature Centre Society

## Profit &amp; Loss

2022-02-14

January through December 2021

Accrual Basis

	Jan - Dec 21
<b>Ordinary Income/Expense</b>	
<b>Income</b>	
43300 · Direct Public Grants	
43330 · Foundation and Trust Grants	6,000.00
<b>Total 43300 · Direct Public Grants</b>	<b>6,000.00</b>
43400 · Direct Public Support	
43410 · Corporate Contributions	1,393.50
43450 · Individ, Business Contributions	1,165.74
<b>Total 43400 · Direct Public Support</b>	<b>2,559.24</b>
44500 · Government Grants	
44530 · Local Government Grants	6,500.00
<b>Total 44500 · Government Grants</b>	<b>6,500.00</b>
44800 · Indirect Public Support	
44810 · Affiliated Org. Contributions	219.05
44800 · Indirect Public Support - Other	5,428.00
<b>Total 44800 · Indirect Public Support</b>	<b>5,647.05</b>
45000 · Investments	
45020 · Dividend, Interest (Securities)	0.36
<b>Total 45000 · Investments</b>	<b>0.36</b>
46400 · Other Types of Income	
46440 · Bottle Deposit Refunds	20.32
<b>Total 46400 · Other Types of Income</b>	<b>20.32</b>
47200 · Program Income	
47230 · Membership Dues	455.00
47240 · Program Service Fees	3,750.00
<b>Total 47200 · Program Income</b>	<b>4,205.00</b>
<b>Total Income</b>	<b>24,931.97</b>
<b>Gross Profit</b>	<b>24,931.97</b>
<b>Expense</b>	
60300 · Awards and Grants	
60320 · Cash Awards and Grants	
60321 · Helen Schuler Nature Centre	7,250.00
60322 · Community Foundation (CFLSA)	11,277.75
<b>Total 60320 · Cash Awards and Grants</b>	<b>18,527.75</b>
<b>Total 60300 · Awards and Grants</b>	<b>18,527.75</b>
60900 · Business Expenses	
60920 · Business Registration Fees	60.00
<b>Total 60900 · Business Expenses</b>	<b>60.00</b>
65000 · Operations	
65030 · Printing and Copying	349.69
65060 · Service Charges	166.58
<b>Total 65000 · Operations</b>	<b>516.27</b>

Friends of the Helen Schuler Nature Centre Society  
**Profit & Loss**  
January through December 2021

	<u>Jan - Dec 21</u>
65100 · Other Types of Expenses	
65110 · Advertising Expenses	272.16
65150 · Memberships and Dues	393.25
	<hr/>
<b>Total 65100 · Other Types of Expenses</b>	<b>665.41</b>
	<hr/>
<b>Total Expense</b>	<b>19,769.43</b>
	<hr/>
<b>Net Ordinary Income</b>	<b>5,162.54</b>
	<hr/>
<b>Net Income</b>	<b>5,162.54</b>
	<hr/> <hr/>

  
\_\_\_\_\_  
Rick Andrews - President

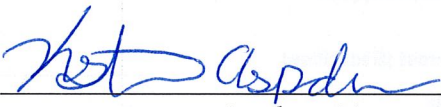
  
\_\_\_\_\_  
Kristen Aspden - Treasurer

I Ellen Carter have examined the financial statements of the Friends of the Helen Schuler Nature Centre Society for the year ending December 31, 2021. In my opinion the financial statements present fairly the financial position of the Society.

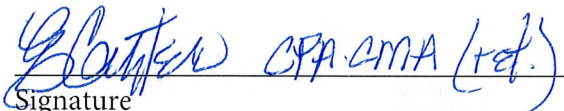
  
\_\_\_\_\_  
Signature

14 Feb 2022  
\_\_\_\_\_  
Date

I Ken Moore have examined the financial statements of the Friends of the Helen Schuler Nature Centre Society for the year ending December 31, 2021. In my opinion the financial statements present fairly the financial position of the Society.

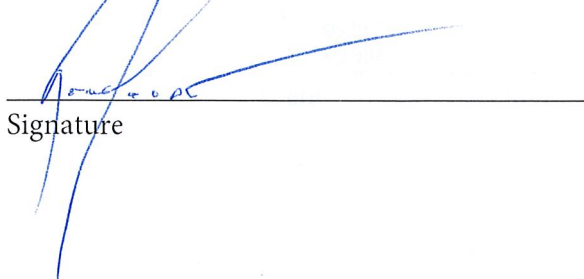
  
\_\_\_\_\_  
Signature

FEB 15 2022  
\_\_\_\_\_  
Date

Friends of the Helen Schuler Nature Centre Society  
**Balance Sheet**  
As of 31 December 2021

31 Dec 21

	31 Dec 21
<b>ASSETS</b>	
<b>Current Assets</b>	
Chequing/Savings	
00 · Petty Cash	6,510.00 ✓
01 · 1st Choice Savings - Operating	18,014.97
02 · 1st Choice Savings - Dividend	54.75
04 · Benevity (CDN Online Giving)	47.10
05 · Canada Helps	865.00
06 · PayPal	9.54
<b>Total Chequing/Savings</b>	<b>25,501.36</b>
<b>Total Current Assets</b>	<b>25,501.36</b>
<b>TOTAL ASSETS</b>	<b>25,501.36</b>
<b>LIABILITIES &amp; EQUITY</b>	
<b>Equity</b>	
30000 · Opening Balance Equity	20,338.82
Net Income	5,162.54
<b>Total Equity</b>	<b>25,501.36</b>
<b>TOTAL LIABILITIES &amp; EQUITY</b>	<b>25,501.36</b>



Rick Andrews - President



Kristen Aspden - Treasurer

I Ellen Carter have examined the financial statements of the Friends of the Helen Schuler Nature Centre Society for the year ending December 31, 2021. In my opinion the financial statements present fairly the financial position of the Society.

Ellen Carter CPA-CMA (ret.)  
Signature

14 Feb 2022  
Date

I Ken Moore have examined the financial statements of the Friends of the Helen Schuler Nature Centre Society for the year ending December 31, 2021. In my opinion the financial statements present fairly the financial position of the Society.

Ken Moore  
Signature

FEB 15 2022  
Date

**Friends of the Helen Schuler Nature Centre Society**  
**Profit & Loss Budget Overview**  
 January through December 2022

	<u>Jan - Dec 22</u>
<b>Ordinary Income/Expense</b>	
<b>Income</b>	
43300 · Direct Public Grants	
43330 · Foundation and Trust Grants	19,000.00
<b>Total 43300 · Direct Public Grants</b>	<u>19,000.00</u>
43400 · Direct Public Support	
43410 · Corporate Contributions	300.00
43450 · Individ, Business Contributions	1,165.74
43460 · Legacies and Bequests	35,000.00
<b>Total 43400 · Direct Public Support</b>	<u>36,465.74</u>
44800 · Indirect Public Support	
44810 · Affiliated Org. Contributions	4,050.00
<b>Total 44800 · Indirect Public Support</b>	<u>4,050.00</u>
45000 · Investments	
45020 · Dividend, Interest (Securities)	0.40
<b>Total 45000 · Investments</b>	<u>0.40</u>
46400 · Other Types of Income	
46410 · DVD Revenue	50.00
46420 · Card Revenue	40.00
46440 · Bottle Deposit Refunds	144.00
<b>Total 46400 · Other Types of Income</b>	<u>234.00</u>
47200 · Program Income	
47230 · Membership Dues	520.00
47240 · Program Service Fees	3,200.00
<b>Total 47200 · Program Income</b>	<u>3,720.00</u>
49000 · Special Events Income	
49010 · Special Events Contributions	400.00
49000 · Special Events Income - Other	1,000.00
<b>Total 49000 · Special Events Income</b>	<u>1,400.00</u>
<b>Total Income</b>	<u>64,870.14</u>
<b>Gross Profit</b>	64,870.14
<b>Expense</b>	
60300 · Awards and Grants	
60320 · Cash Awards and Grants	
60321 · Helen Schuler Nature Centre	20,500.00
60322 · Community Foundation (CFLSA)	1,570.00
<b>Total 60320 · Cash Awards and Grants</b>	<u>22,070.00</u>
<b>Total 60300 · Awards and Grants</b>	22,070.00
60900 · Business Expenses	
60920 · Business Registration Fees	60.00
<b>Total 60900 · Business Expenses</b>	<u>60.00</u>
62800 · Facilities and Equipment	
62890 · Rent, Parking, Utilities	500.00
<b>Total 62800 · Facilities and Equipment</b>	<u>500.00</u>
65000 · Operations	
65020 · Postage, Mailing Service	250.00
65030 · Printing and Copying	900.00
65060 · Service Charges	200.00
<b>Total 65000 · Operations</b>	<u>1,350.00</u>
65100 · Other Types of Expenses	
65110 · Advertising Expenses	272.16
65150 · Memberships and Dues	393.25
65180 · Honourarium	100.00
<b>Total 65100 · Other Types of Expenses</b>	<u>765.41</u>
<b>Total Expense</b>	<u>24,745.41</u>
<b>Net Ordinary Income</b>	<u>40,124.73</u>
<b>Net Income</b>	<u><u>40,124.73</u></u>





FRIENDS OF THE  
**HELENSCHULER**  
NATURE CENTRE SOCIETY

# 2021 ANNUAL REPORT





---

**"In every walk with nature  
one receives far more than he seeks"**

**- John Muir**







# THANK YOU FOR BEING A FRIEND!

At the beginning of the year, we hoped that most of the pandemic challenges we experienced in 2020 would finally be behind us. Instead a government mandated closure of the Nature Centre created further challenges that would last a full six months. The impact of this was substantial and left us with no choice but to deliver many of our events (including our AGM) and programmes virtually.

Fortunately the great outdoors was still open and many of our River Valley Conservation Projects could therefore still be held. Coulee Cleanup, Shoreline Cleanup along with Invasive Weed Pulls saw over 600 volunteers removing over 500 bags of garbage from our city's natural spaces.

With many of our regular fundraising initiatives on hold, we were asked to participate in the Lowe's Canada Heroes Programme.

While you can read more about this later in this report, this initiative not only helped raise our community profile, but also raised over \$4,000 for the Friends of HSNC Society.

To ensure that our fundraising activities achieve their maximum potential, the Friends of then established a permanent Endowment Fund at the Community Foundation of Lethbridge and Southwestern Alberta. This fund will ensure that we can continue to financially support locally based nature programming for many years to come.

As with previous years, these successes are due to the generous support of our members, volunteers and donors, all of whom deserve our heartfelt thank you!

**RICK ANDREWS**

*President*

# OUR IMPACT

1

PERMANENT ENDOWMENT FUND ESTABLISHED AT  
COMMUNITY FOUNDATION OF LETHBRIDGE AND  
SOUTHWESTERN ALBERTA

1

LIVE EXHIBIT TEACHING PARTNER

4

SNAKE SAFETY PRESENTATIONS

589

CITY NATURE CHALLENGE OBSERVATIONS

1,155

PROGRAM ATTENDEES & PARTICIPANTS

4,200+

UNIQUE WEBSITE VISITORS

\$8,841

TOTAL DONATIONS RECEIVED FROM INDIVIDUALS

---

**\$24,911**

TOTAL FUNDS RAISED IN 2021

---

See our full financial report, available at  
[NatureCentre.ca/2021](https://www.naturecentre.ca/2021)





# OUR FOCUS

ADVANCING NATURE APPRECIATION IN SOUTHERN ALBERTA!

**Friends of the Helen Schuler Nature Centre Society supports a community of environmentally-responsible citizens with interactive, nature-based educational experiences.**

Our Society builds appreciation and connection with nature by:

- Supporting environmental education programs and special projects;
- Enhancing the resources of the Helen Schuler Nature Centre;
- Fostering the importance of nature!

Our Society advances education by providing workshops and presentations about the local natural environment to the public.

We are proud to partner with a network of nature and environment focused organizations to offer and support nature-based programming in our community.

We are always seeking grant and partnership opportunities for our programs, projects, and initiatives for nature-based education in Lethbridge.

In many ways our efforts make the Nature Centre better! However, our Society does not offset the capital and operational requirements of the Helen Schuler Nature Centre. We provide enhancements for the benefit of the community that would not otherwise be available.

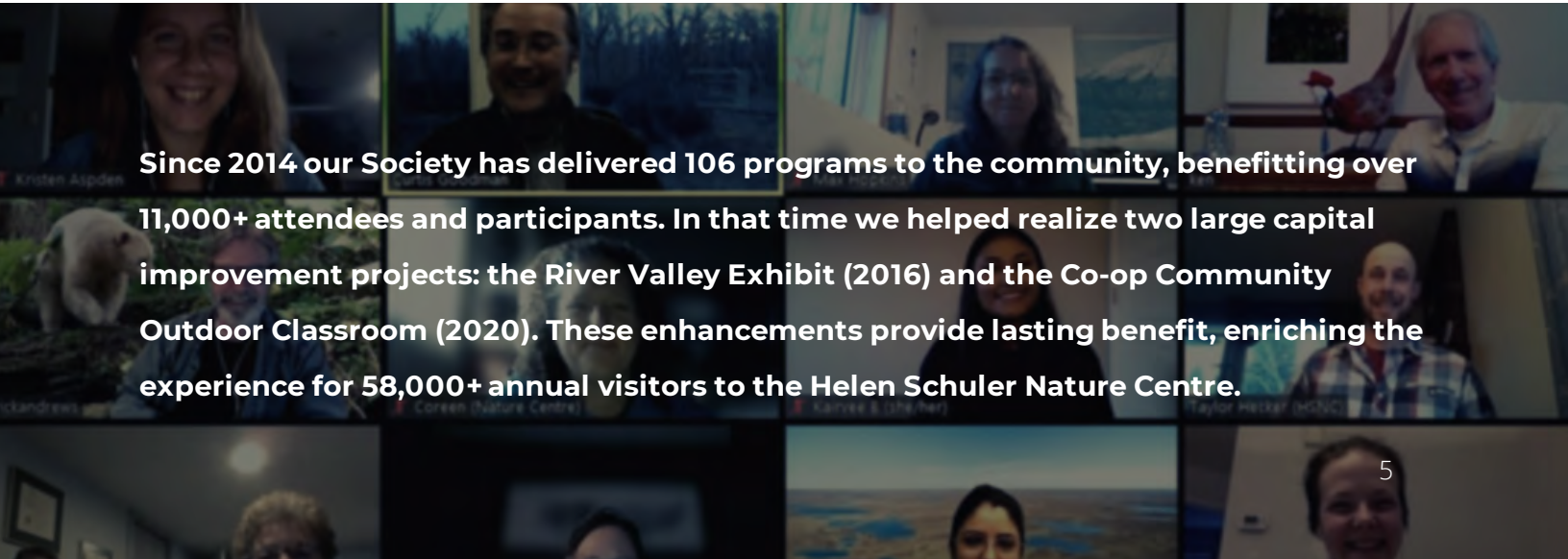

Since 2014 our Society has delivered 106 programs to the community, benefitting over 11,000+ attendees and participants. In that time we helped realize two large capital improvement projects: the River Valley Exhibit (2016) and the Co-op Community Outdoor Classroom (2020). These enhancements provide lasting benefit, enriching the experience for 58,000+ annual visitors to the Helen Schuler Nature Centre.

# Notable Accomplishments

**In the past year, our efforts have resulted in significant support of nature-based programs, capital enhancements at the Nature Centre, and awareness of our role in the community.**

In January, we knew the government-mandated temporary closure of the Helen Schuler Nature Centre due to the COVID pandemic would impact our ability to plan and deliver Travel Adventures, our beloved fundraiser and friend-raiser events, but we did not fully anticipate the closure to last six months. Despite the challenges of planning in a pandemic (akin to trying to build a house in quicksand), we pivoted to virtual events where possible.

We were proud sponsors of the second annual *Lethbridge Play! Summit* that took place virtually in February. This special event brought together educators, researchers, parents, students, and policy-makers to learn from each other. It included a keynote address by Dr. Robin Gibb as well as presentations by Andrew Ichikawa, Dr. Beverly Dietze (an internationally-recognized expert on outdoor education and nature play), and several local organizations. This was followed by a *Mini Play! Summit* in June at the Nature Centre.

In February, we hosted a Facebook Live Q&A with Dorothy Graham in partnership with the Helen Schuler Nature Centre. Attendees learned how to use the iNaturalist citizen scientist platform as a tool to identify common species and increase awareness about biodiversity. It was also the first of two presentations we hosted related to the *City Nature Challenge*.

In March, we held our first ever virtual Annual General Meeting! Our Nature Alberta membership provides access to a Zoom account, which proved helpful in hosting an online AGM.

Also in March we hosted a Facebook Live Q&A with local artist Elaine Henderson. This provided public access to her exhibition on display in the Nature Centre's Community Art Gallery that was otherwise inaccessible due to the temporary facility closure. The program explored the artist's approach and philosophy, as well as the importance of connecting to place.

In April, we hosted another Facebook Live Q&A about the *City Nature Challenge (CNC)*. The CNC is a global citizen science blitz held annually in an effort to raise awareness about local







Overview **589** OBSERVATIONS **217** SPECIES **143** IDENTIFIERS

Recent Observations →

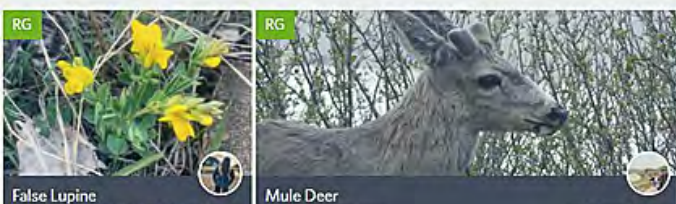

biodiversity. Our online Q&A demonstrated that participating in the *City Nature Challenge* is as easy as taking a photo!

During the first weekend of May, we co-hosted the *City Nature Challenge* with the Helen Schuler Nature Centre. This was the first time that the City of Lethbridge took part and we could not be more happier to share Lethbridge's results:

- 589 observations were made; 217 species were observed;
- 30 observers took part; 143 identifiers assisted;
- 84% of observations were research grade;
- Most Observations & Most Species reported by: Charlie Myles.

In May, we worked with Spark Power to develop and deliver a special presentation focused on *Working in Snake Territory* specific to solar operators. Our Snake Safety presentations offer valuable information about the snakes found in our region and what you can do to protect yourself while working in snake territory.

In partnership with the Alberta Ecotrust Foundation, we sponsored *River Valley Conservation Projects* - including *Coulee Cleanup*, *Shoreline Cleanup*, and *Invasive Weed Pulls*. We co-hosted *Shoreline Saturday* events on the first Saturday of each month and *Weedy Wednesday* events on the third Wednesday of each month throughout the summer. The conservation projects took place from May thru September; nearly 600 volunteers participated, helping to remove 509 bags of garbage from natural areas around Lethbridge.

In July, we delivered a *Snake Safety* presentation for the staff at the University of Lethbridge. Later in July we delivered a *Snake Safety and Black Widow Spiders* presentation for AECON Construction - which provided timely safety information for a major lighting renewal project underway at the Lethbridge Airport.

In August, at the request of the Lowe's Lethbridge staff team, our Society was approached to participate in the *Lowe's Canada Heroes Program*. During the month of September, Lowe's customers were asked to make a donation at checkout in support of our Society. This amount was then matched 50% by Lowe's; together the total amount raised by the campaign was \$4,180.50! This provided tremendous exposure and helped to raise our profile in the community!

Starting in September, in partnership with Rotary Club of Lethbridge East, we sponsored the *Inspired by Nature: Youth Art Exhibition* display in the Community Art Gallery at the Nature Centre. This annual showcase of creative expressions from youth aged 18 highlighted the next generation of artists. Rotary confirmed their continued support into 2022!



In November, our society participated as a stakeholder in the *City of Lethbridge Civic Culture Master Plan* focus group. This provided a chance for advocacy to raise awareness about the important cultural relevance of the river valley and natural spaces around Lethbridge.

In November, we received an amazing contribution towards youth environmental education programs in Lethbridge! A generous \$5,000 grant from a Donor Advised Fund at the Community Foundation of Lethbridge and Southwestern Alberta will support fieldtrip experiences for youth participating in the *Natural Leaders Project*. This immersive, year-long program will support 700+ participants in discovering this place and our role as stewards in this ecosystem.

In December, we hosted a Facebook Live Q&A with Ken Orich about *Winter Birds*. This presentation was the perfect primer for the Lethbridge Christmas Bird Count - offering practical birding tips for this important annual citizen science project.

We are proud to announce that Davey the Snake has made his debut as part of the *Snakes Alive* exhibit now on display at the Nature Centre. After more than one year of regular handling and scenario training by Nature Centre volunteers, we are confident the new snake is ready to take over for Sophie, the former snake-in-chief at the Centre.

Finally, in December, we established a permanent Endowment Fund with the Community Foundation of Lethbridge and Southwestern Alberta. This provides an opportunity to support the Nature Centre in perpetuity! Thank you to everyone who donated to make this possible. We appreciate your ongoing support to grow awareness of this fund.

## Thanks to our Friends for helping us to achieve so much!

### Photo Captions

- Cover - Family exploring Nature Quest Trail at Lethbridge Nature Reserve Park  
Page 2 - Natural Leaders Project participants overlook Alexander Wilderness Park  
Page 3 - Music in Nature with Andrew Ichikawa in new Co-op Outdoor Classroom  
Page 4 - (Top) Saw-whet Owl photo by Ken Moore  
(Middle) Pronghorn Antelope photo by Al Daiken  
(Bottom) American Mink photo by Al Daiken  
Page 5 - Virtual Annual General Meeting  
Page 6 - (Top) Davey the Snake's first day at Helen Schuler Nature Centre  
(Middle) *Evening Shadows* by Elaine Henderson  
(Bottom) Lethbridge Play! Mini Summit participants on nature walk  
Page 7 - (Top) City Nature Challenge Lethbridge  
(Middle) Invasive Weed Pull at Galt Coulee Top in July  
(Bottom) Inspired by Nature artists next to their art on display  
Page 8 - (Top) Lowe's Canada Heroes Program cheque presentation  
(Middle) Rotary Club of Lethbridge East supports Inspired by Nature  
(Bottom) Davey the Snake at Helen Schuler Nature Centre  
Page 10 - Lethbridge Nature Reserve Park photo by Chinook Country Tourism





---

# Summary of Activities

**Friends of the Helen Schuler Nature Centre Society is active year-round - delivering programs, grant-writing and fundraising, engaging in advocacy, and building our capacity.**

## Travel Adventures Presentations

- Our spring Travel Adventures programs were COVID cancelled due to the six month facility closure of HSNC

## Conservation Initiatives

- Coulee Cleanup – Sponsorship (April 21 - May 31)
- Shoreline Cleanup – Shoreline Saturdays – Sponsorship (May 1, June 5, July 3, August 7, September 4)
- Invasive Weed Pull – Weedy Wednesdays – Sponsorship (May 19, June 16, July 21, August 18)

## Snake Safety Presentations

- Working in Snake Territory – Spark Power (19-May-21)
- Snake Safety at University of Lethbridge (14-Jul-21)
- Working Around Rattlesnakes and Black Widow Spiders – AECON Construction (28-Jul-21)
- Snakes of Alberta – Video Presentation for Nature Centre Exhibit (20-Nov-21)

## Community Events & Workshops

- Lethbridge Play! Summit – Sponsorship (9-Feb-21)
- Ask a Naturalist – iNaturalist – Live Q&A with Dorothy Graham (26-Feb-21)
- Ask a Naturalist – Landscaping Wilderness – Live Q&A with Elaine Henderson (24-Mar-21)
- Ask a Naturalist – City Nature Challenge – Live Q&A with Dorothy Graham (14-Apr-21)
- City Nature Challenge – Community-wide Citizen Science BioBlitz (April 30 - May 3, 2021)
- Lethbridge Plays – Play Mini Summit – Sponsorship (24-Jun-21)
- Lowe's Canada Heroes – Fundraiser at Lowe's Lethbridge (September 1 - 30, 2021)
- Word on the Street – Author Presentation – Sponsorship (18-Sep-21) – COVID CANCELLED
- Inspired by Nature: Youth Art Exhibition – Sponsorship (29-Sept-21 thru 13-Nov-21)
- Lethbridge Civic Culture Master Plan Creative Conversation – Participant (17-Nov-21)
- Ask a Naturalist – Winter Birds – Live Q&A with Ken Orich (8-Dec-21)
- Davey the Snake – Live Exhibit Teaching Partner Sponsorship (now on display at HSNC!)

## Governance

- Executive Meeting (10-Feb-21)
- Annual General Meeting (14-Mar-21)
- Executive Meeting (17-Aug-21)
- Executive Meeting (24-Nov-21)

**Learn about our upcoming programs and events online at [NatureCentre.ca/events](https://www.naturecentre.ca/events)**

# THANK YOU!

**It takes a community to support and inspire closer relationships between people and the natural world around us. Join us in our mission to connect people to the benefits of the great outdoors!**

You can help - take action in the following ways:

- Become a Friends Member
- Make a donation
- Volunteer with us
- Attend a program, event, or workshop
- Visit the Nature Centre
- Share a testimonial about the Nature Centre
- Spend more time outside
- Encourage your friends and family to join you
- Consider joining our Board of Directors



**SUPPORT • ENHANCE • FOSTER**

**Friends of the Helen Schuler Nature Centre Society**  
c/o 910 4th Avenue South, Lethbridge, Alberta, Canada T1J 0P6  
NatureCentre.ca | HSNCfriend@gmail.com  
Canadian Charity # 73189 3491 RR0001